

NOTES

READ IN CONJUNCTION WITH THE SPECIFICATION NOTES.

ELECTRICAL INSTALLATION WILL BE DESIGNED, INSTALLED, TESTED AND CERTIFIED ON COMPLETION TO BS7671 BY A PERSON COMPETENT TO DO SO.

DETAILS CONTAINED WITHIN THESE DRAWINGS ARE TO BE CHECKED BY THE RELEVANT BUILDING CONTRACTORS TO SATISFY THEMSELVES FOR ACCURACY PRIOR TO THE COMMENCEMENT OF THE WORKS.

SUGGESTED BLOCKS TO USE WITHIN THE CAVITY WALL CONSTRUCTION ARE A PLUSMOOR TYPE AGUTE 100mm THICK SOLID BLOCK OF A MIN 4.2N STRENGTH WITH A FULL FILL DRYTHERM CAVITY INSULATION BATT AND 102mm FACING BRICK. THIS CONSTRUCTION WILL ACHIEVE A U VALUE OF 0.3W/m²K.

NEW DORMAS TO BE MADE WITH 12mm PAINTED PLYWOOD GLAD ON A BREATHABLE MEMBRANE ON A 100x50mm TIMBER FRAME FILLED WITH 100mm KINGSPAN INSULATION BOARDS AND 100x100mm CORNER POSTS. SIDES TO BE BUILT UP FROM DOUBLE ROOF SPARS OR TRUSSES. USE 100x50mm TIMBER ROOF AND CEILING JOISTS SET AT 400mm CTRS AND FIXED TO A 150x50mm HEAD AND 60x100mm RIDGE BOARD. USE A BREATHABLE ROOFING FELT ABOVE THE ROOF JOISTS. USE 9mm PLY AND 9mm PLASTERBOARD FINISH TO THE INSIDE. APPLICABLE TO BEDROOM 2 ONLY.

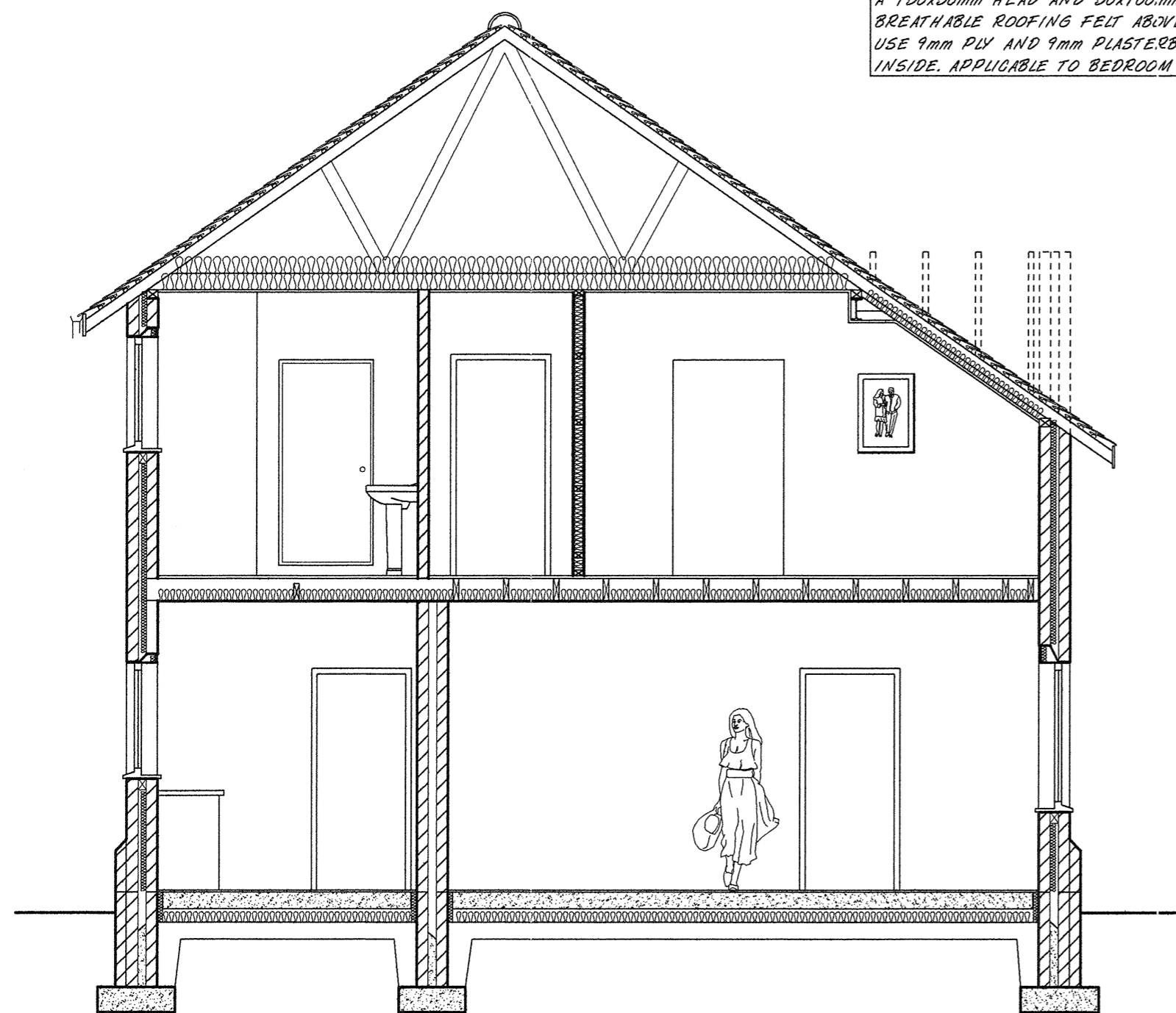

SECTION E-E

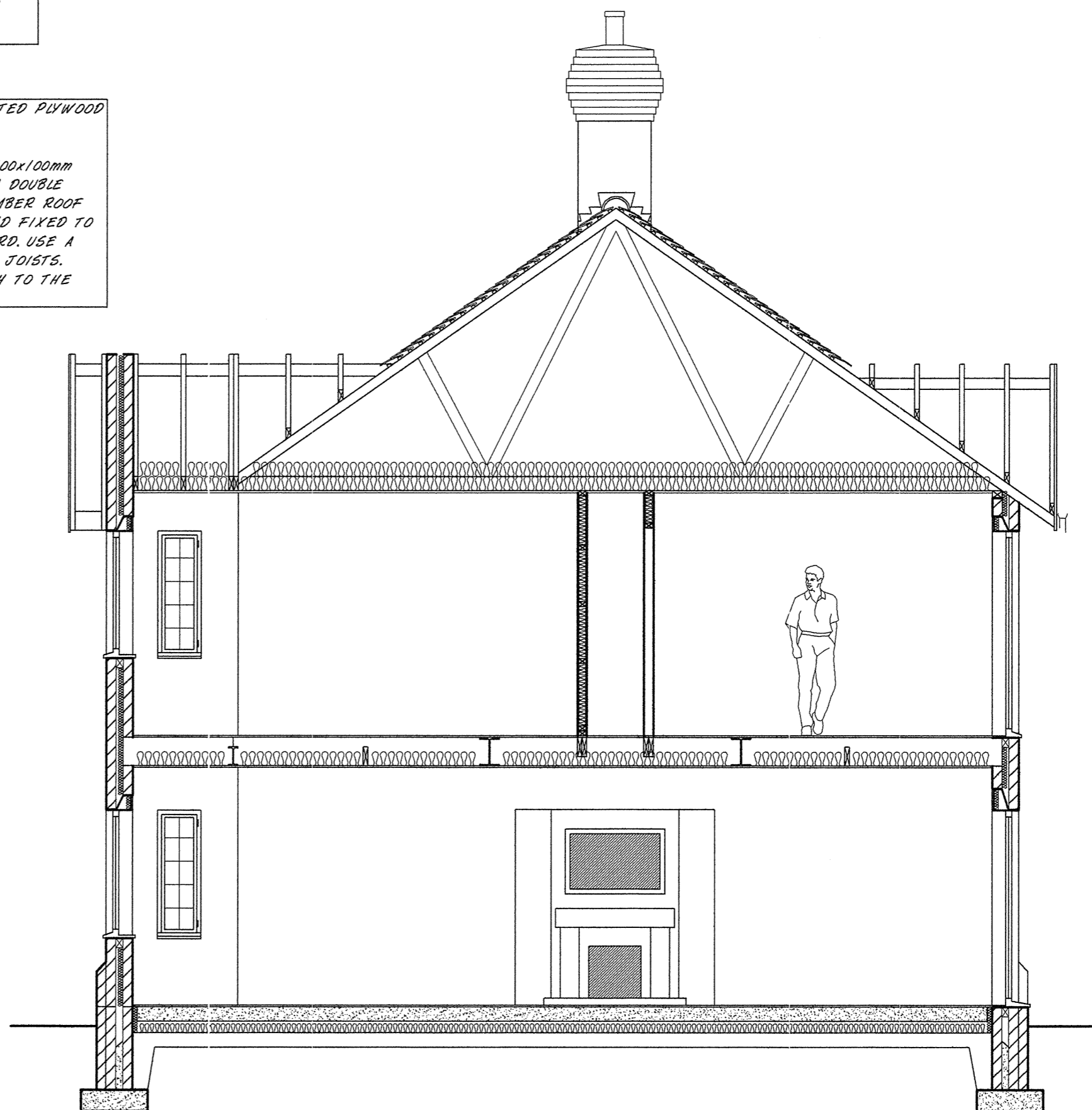

SECTION D-D

CEILING HEIGHTS TO THE LOUNGE AND KITCHEN AREAS ARE TO BE APPROX 2500mm.
 CEILING HEIGHTS TO THE REMAINING GROUND FLOOR ROOMS ARE TO BE APPROX 2600mm.
 CEILING HEIGHTS TO BEDROOMS 2,3 AND 4 INCLUDING THE 2 BATHROOMS ARE TO BE 2565mm.
 THE CEILING HEIGHT TO THE MASTER BEDROOM AND THE LANDING AREA IS TO BE APPROX 3180mm.

REVISIONS

Adam Design

MEADOW BANK HOUSE
 BRISTOW CLOSE
 GREAT SANKEY
 WARRINGTON
 CHESHIRE
 WA8 8EU

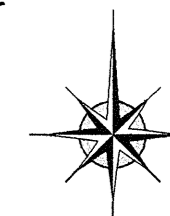

Tel: 01925 713 299

CLIENT

MR K GRAHAM

PROJECT

NEW REPLACEMENT DWELLING AT,
 74 STOCKS LANE
 PENKETH
 WARRINGTON

SCALE 1:50

DRAWN AHT

DATE 12 DEC 07

DRG NO. AHT/1593J

DRG SHEET